



# PLANNING DEVELOPMENT MANAGEMENT COMMITTEE



19 August 2021

Form new vehicle access with remote gate, erection of fences, walls and three off-street car parking spaces

9, 11 & 11A Whitehouse Street

**Application reference: 210540/DPP**

# Site Location (GIS) – Wider Context

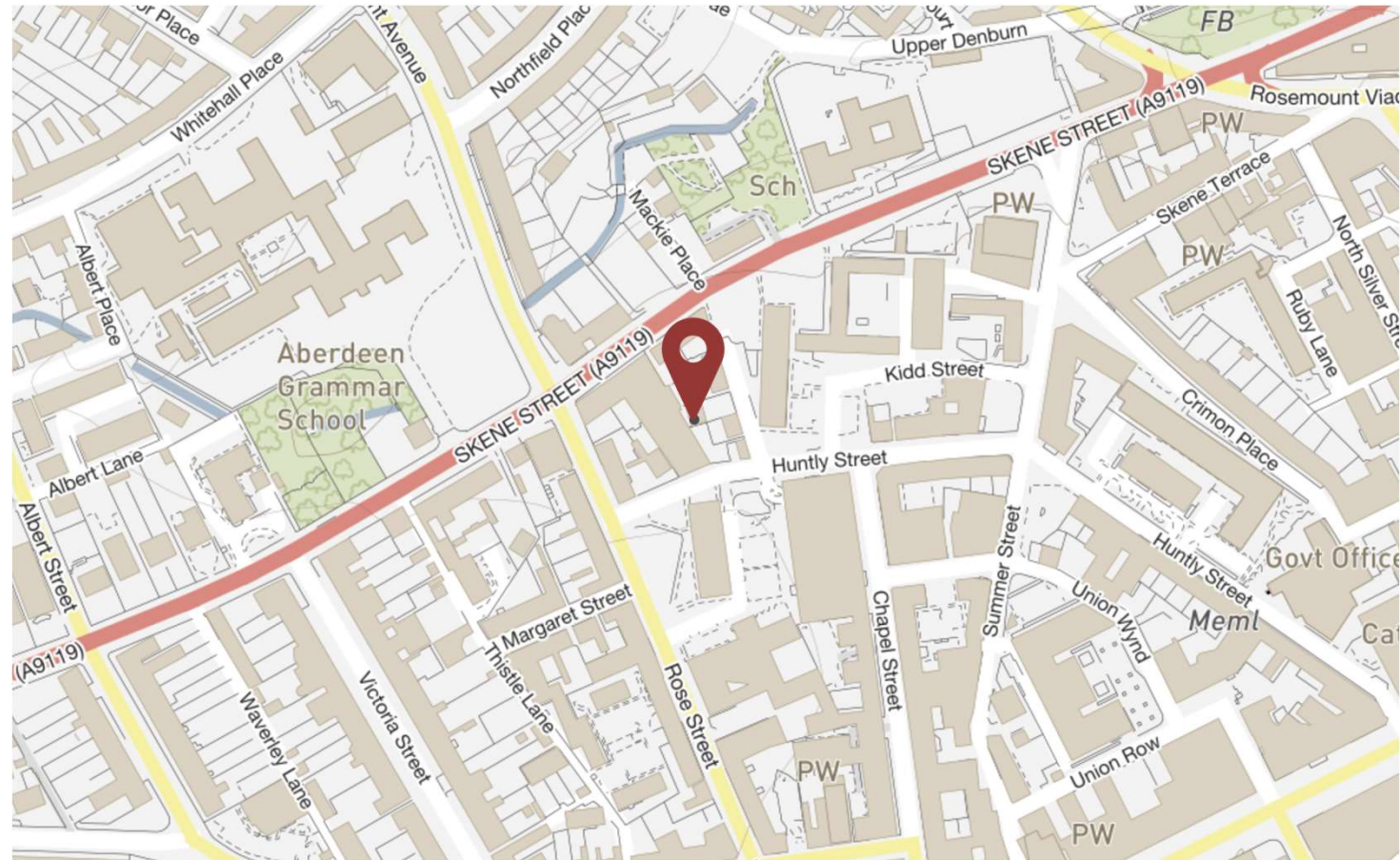

# Site Location (GIS) – Local Context





# Existing Site Plan

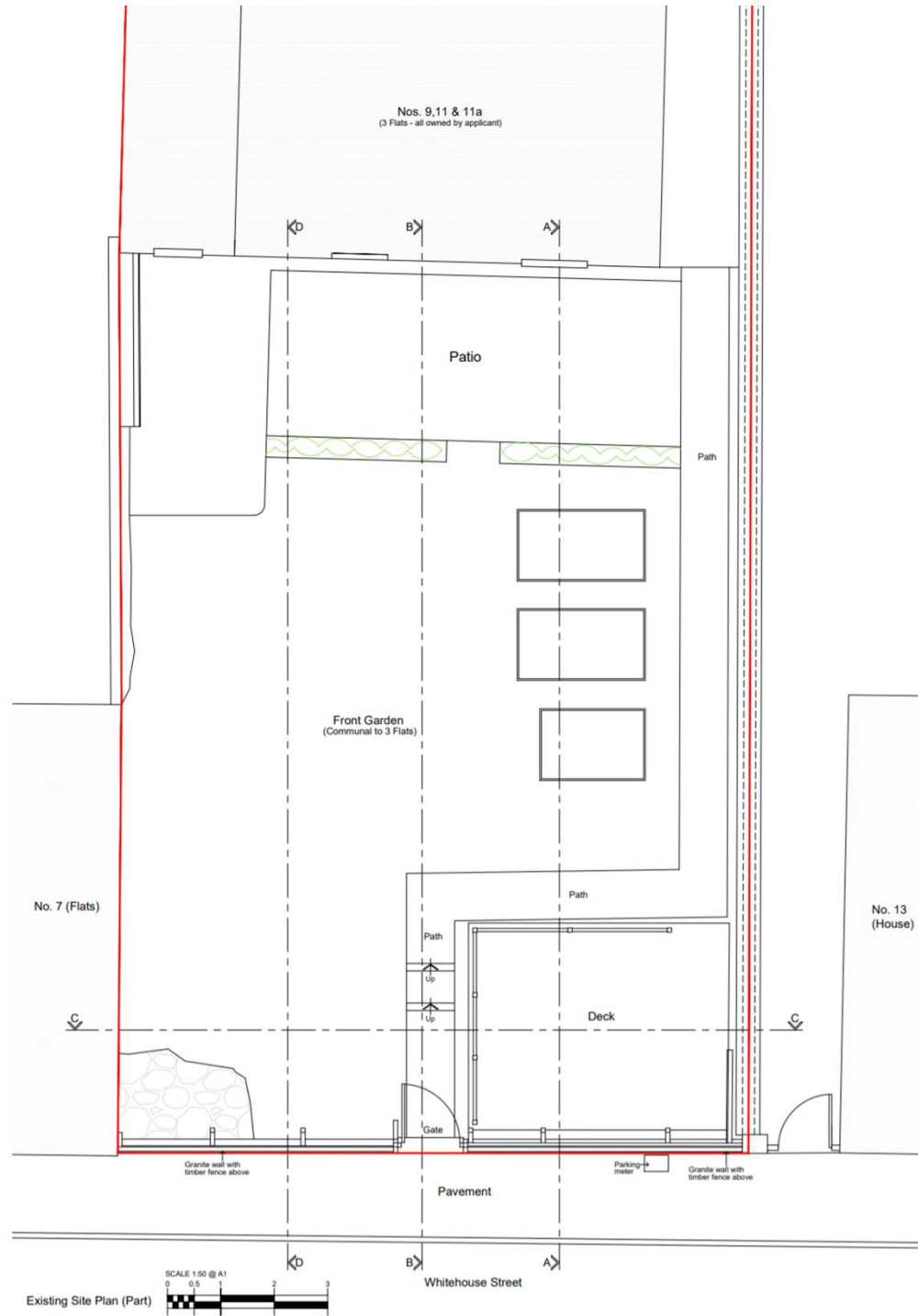





# Proposed Site Plan

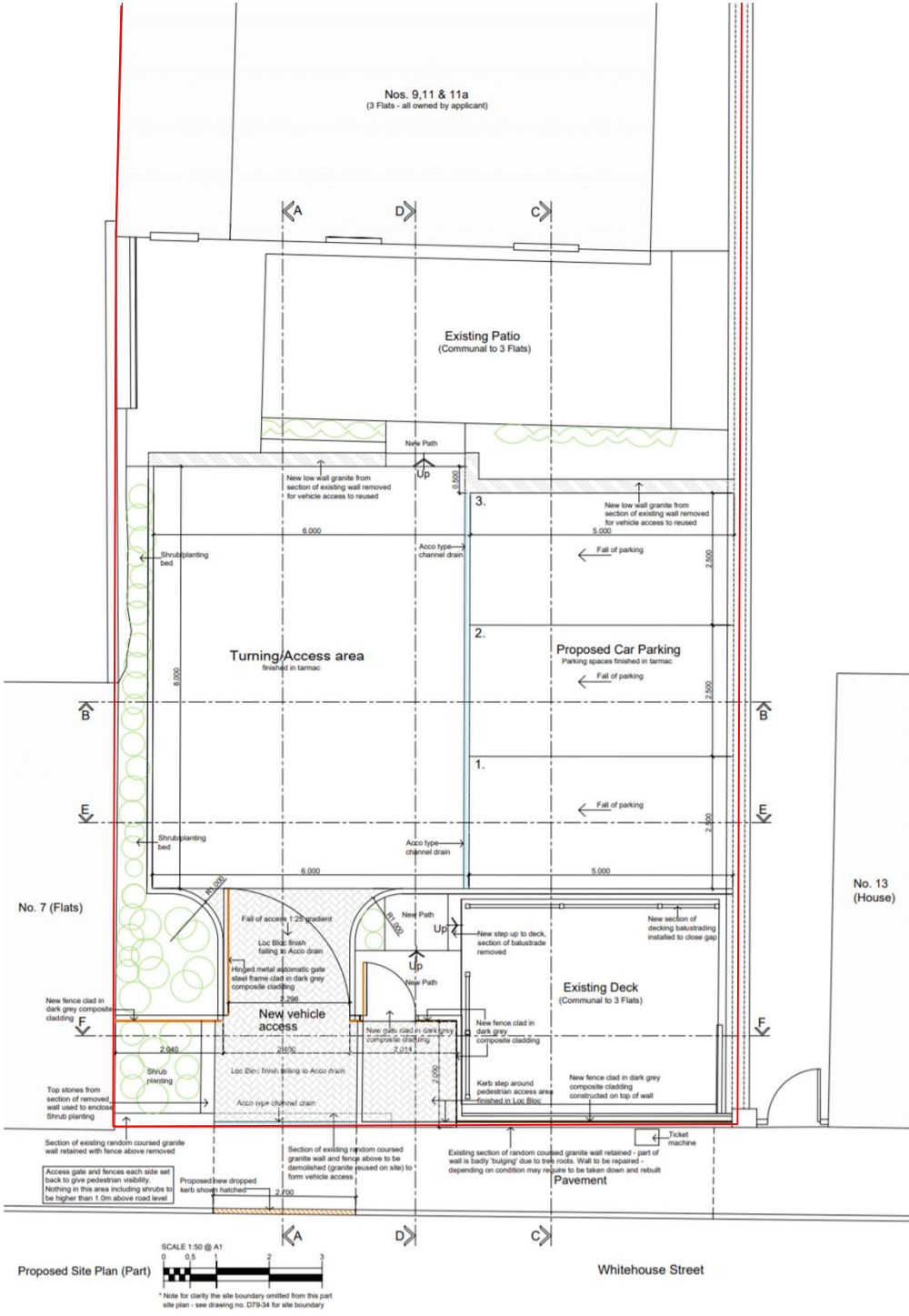

# Existing Street Elevation

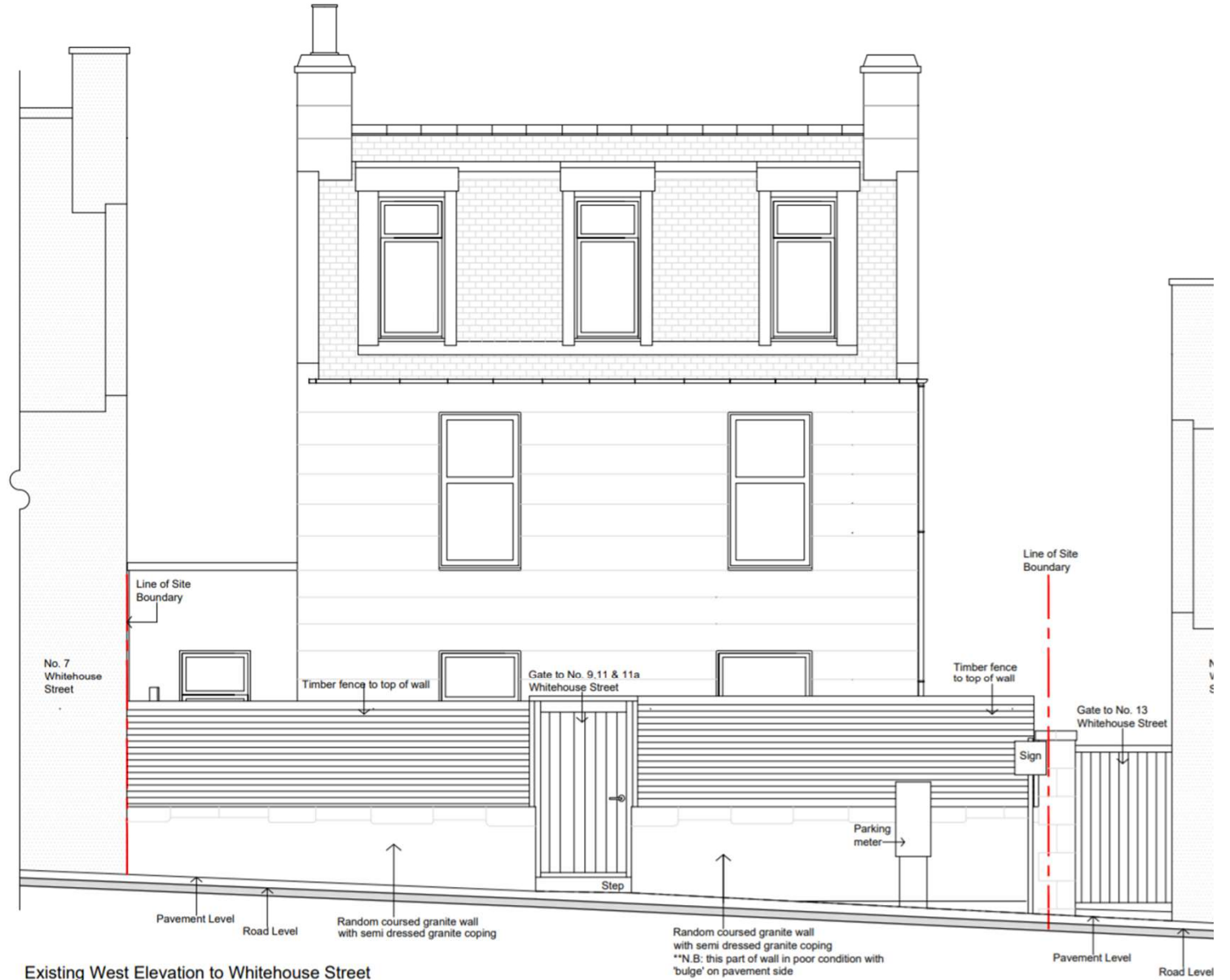

# Proposed Street Elevation

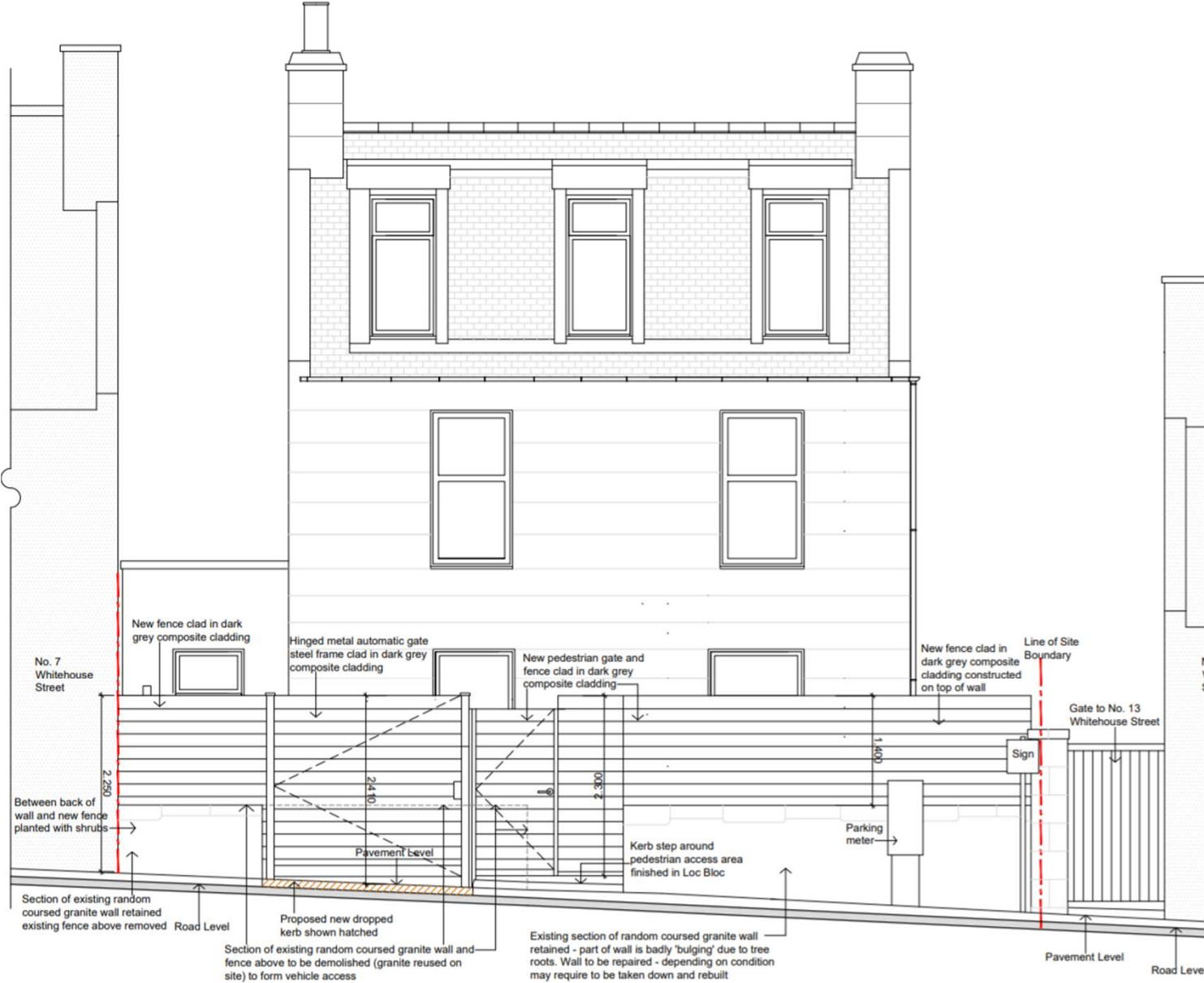

Proposed West Elevation to Whitehouse Street

Access gate and fences each side set back to give pedestrian visibility. Nothing in this area including shrubs to be higher than 1.0m above road level





# Site Photos



**Application property**



**Boundary wall & fence (facing south)**



# Site Photos



**Existing fence/wall (facing south)**



**Existing garden (facing south)**

# Site Photos



**Existing patio area behind street fence/wall**